

## Edison

1. Determine the student's teachers and classes in GENIUS (caiu.geniussis.com)

**Academic Snapshot**

This student is currently enrolled in 4 section(s):

Semester	Section	Teacher	StartDate
2013-2014	Early American History CentServ.HS.S5007.A.1	Chichester, Ms.	04/07/2014
2013-2014	Common Core English 9 Part 1 WPerry.CP.LA101.A.4	Caporiccio, Jaclyn*	04/08/2014
2013-2014	Earth Science Part 1 LowerDauphin.HS.SC005.A.1	Fischl, Mrs.*	04/08/2014
2013-2014	General Math Part 1 CentDauph.HS.MA008.A.1	Shughart, Ms.*	04/08/2014

2. If they have an Edison course you will need to follow these steps to send the IEP through the internal messaging system:

1. Click the "Go to LMS" button (from your MyGENIUS tab) and select Edison.

2. Click on the "messages" icon →



3. Click "create message" and a new message window will appear.

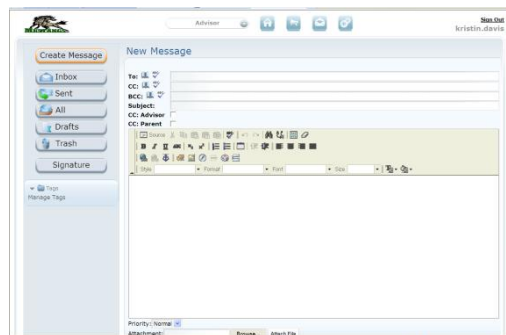

4. Click "address book" icon next to the "to:" line.

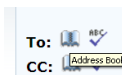

5. Find your student's teacher in the address book by selecting Teacher, Last Name, typing in the last name and clicking "GO."

**Address Book**

Institution: All Schools    Group: Teacher    Search By: Last Name    Davis

6. Select the appropriate teacher by checking the “to” box next to his or her name and clicking “select.”

To	CC	BCC	Username
<input type="checkbox"/>	<input type="checkbox"/>	<input type="checkbox"/>	Jaelyn.Davis
<input checked="" type="checkbox"/>	<input type="checkbox"/>	<input type="checkbox"/>	kristin.davis

Select Cancel

7. Repeat steps 4-6 until you have included all required teachers. Then, compose your email and attach the IEP using the attachment tool at the bottom of the email.

Attachment:  Browse... Attach File

Send Save Draft Cancel

8. You can easily CC the Advisor or Parent by checking the appropriate boxes next to the subject line.

Subject:

CC: Advisor

CC: Parent

9. Once you are finished, click “send.”

### **Accelerate Education**

1. If they have an Accelerate Education Course (Acc Ed):

Accelerate Education course IEPs can be submitted using the link below:

<http://accelerateeducation.com/Forms/IndividualEducationPlans.html>

### **Apex Learning**

1. Access the Apex Learning system using the “Go To LMS” button on your MyGENIUS tab.
2. Hover over the name of the course and click on the “course overview” button.

AP English Literature and Composition Sem 2 M1342811



3. Click on “contact list” to see the teacher’s email address.

